

INDICATIVE SITE LAYOUT PLAN 1:500

THE PLANNING APPLICATION RELATING TO THIS PROPOSAL ONLY RELATES TO THE PRINCIPLE OF THE CHANGE OF USE OF THE LAND. THE NOTIONAL LAYOUTS FOR BOTH SITES THAT HAVE BEEN SHOWN ARE ENTIRELY INDICATIVE TO DEMONSTRATE A POSSIBLE LAYOUT ONLY AND DO NOT PURPORT TO SHOW THE ACTUAL SIZE, LOCATION, DENSITY, CONFIGURATION OR TYPE OF ANY PORTABLE UNITS THAT MAY BE INSTALLED AS THIS IS NOT A MATTER THAT CAN BE DECIDED AS PART OF THE PLANNING APPLICATION. THE ACTUAL INSTALLATION WILL BE AGREED AND CONTROLLED BY THE ARUN DISTRICT COUNCIL PROPERTY & ESTATES TEAM.

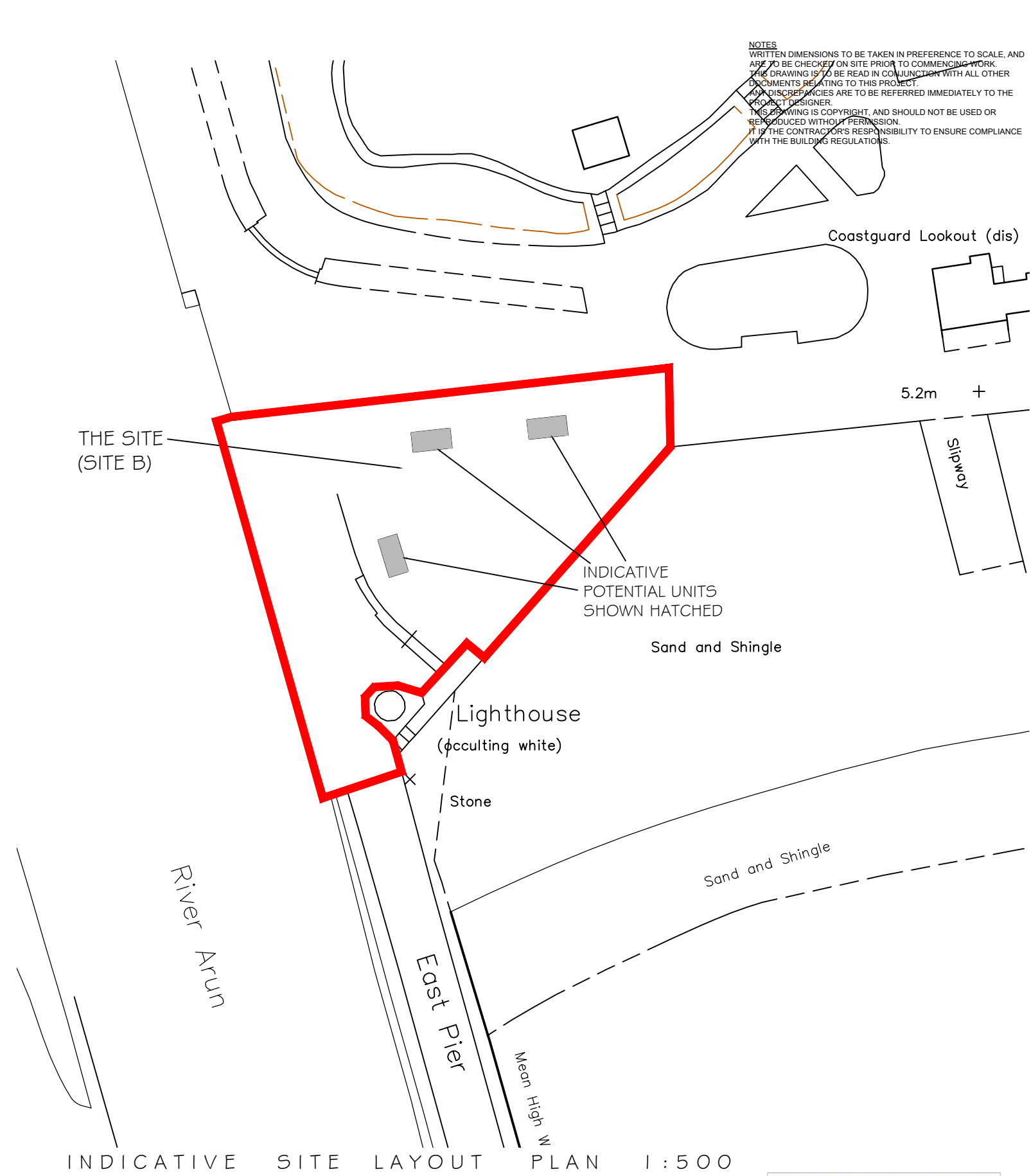

INDICATIVE SITE LAYOUT PLAN 1:500

CLIENT  
ARUN DISTRICT COUNCIL

SCALE 1:500 @A3  
DRAWN BY PLB  
DATE JUN 20  
DWG NO 799/08  
REV. -

PROJECT  
CHANGE OF USE OF PARTS OF  
LITTLEHAMPTON SEAFRONT  
LITTLEHAMPTON  
WEST SUSSEX  
DRAWING TITLE  
INDICATIVE SITE LAYOUTS -  
SITES B&D

NOTES  
WRITTEN DIMENSIONS TO BE TAKEN IN PREFERENCE TO SCALE, AND ARE TO BE CHECKED ON SITE PRIOR TO COMMENCING WORK.  
THIS DRAWING IS TO BE READ IN CONJUNCTION WITH ALL OTHER DOCUMENTS RELATING TO THIS PROJECT.  
ANY DISCREPANCIES ARE TO BE REFERRED IMMEDIATELY TO THE PROJECT DESIGNER.  
THIS DRAWING IS COPYRIGHT, AND SHOULD NOT BE USED OR REPRODUCED WITHOUT PERMISSION.  
IT IS THE CONTRACTOR'S RESPONSIBILITY TO ENSURE COMPLIANCE WITH THE BUILDING REGULATIONS.



Unit 3b Woodhorn Business Centre  
Woodhorn Lane  
Oving Chichester  
West Sussex PO20 2BX  
Tel 01243 774764  
www.sloaneandbrown.co.uk